

Patient report

Bio-Rad DATE: 08/24/2019
D-10 TIME: 05:48 PM
S/N: #DJ4I016123 Software version: 4.30-2
Sample ID: 10568742
Injection date 08/24/2019 05:22 PM
Injection #: 29 Method: HbA1c
Rack #: --- Rack position: 5

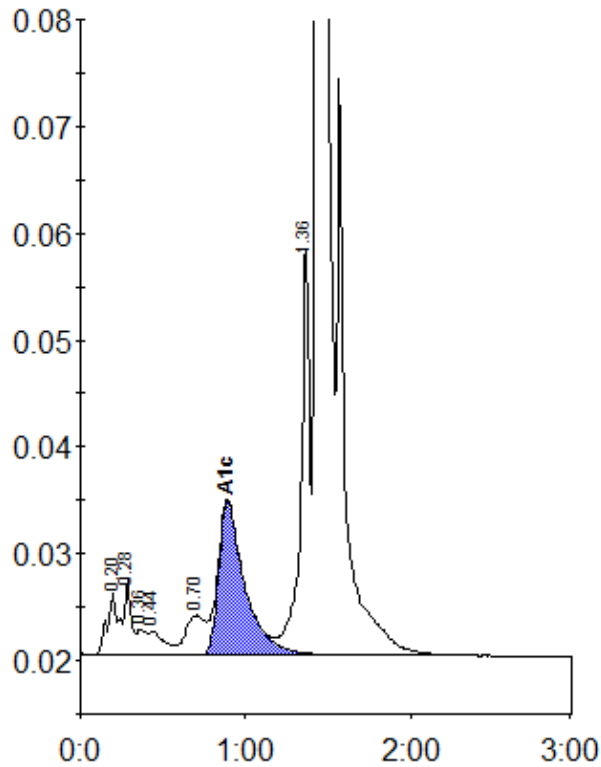

Peak table - ID: 10568742

Peak	R.time	Height	Area	Area %
A1a	0.20	5803	28197	1.0
A1b	0.28	7027	18499	0.7
Unknown	0.36	2395	9882	0.4
F	0.44	2162	14573	0.5
LA1c/CHb-1	0.70	3691	30587	1.1
A1c	0.89	14377	158737	7.7
P3	1.36	38348	145898	5.4
A0	1.44	715078	2293418	84.9
Total Area:			2699792	

Concentration:	%
A1c	7.7